Office of the Chief Executive
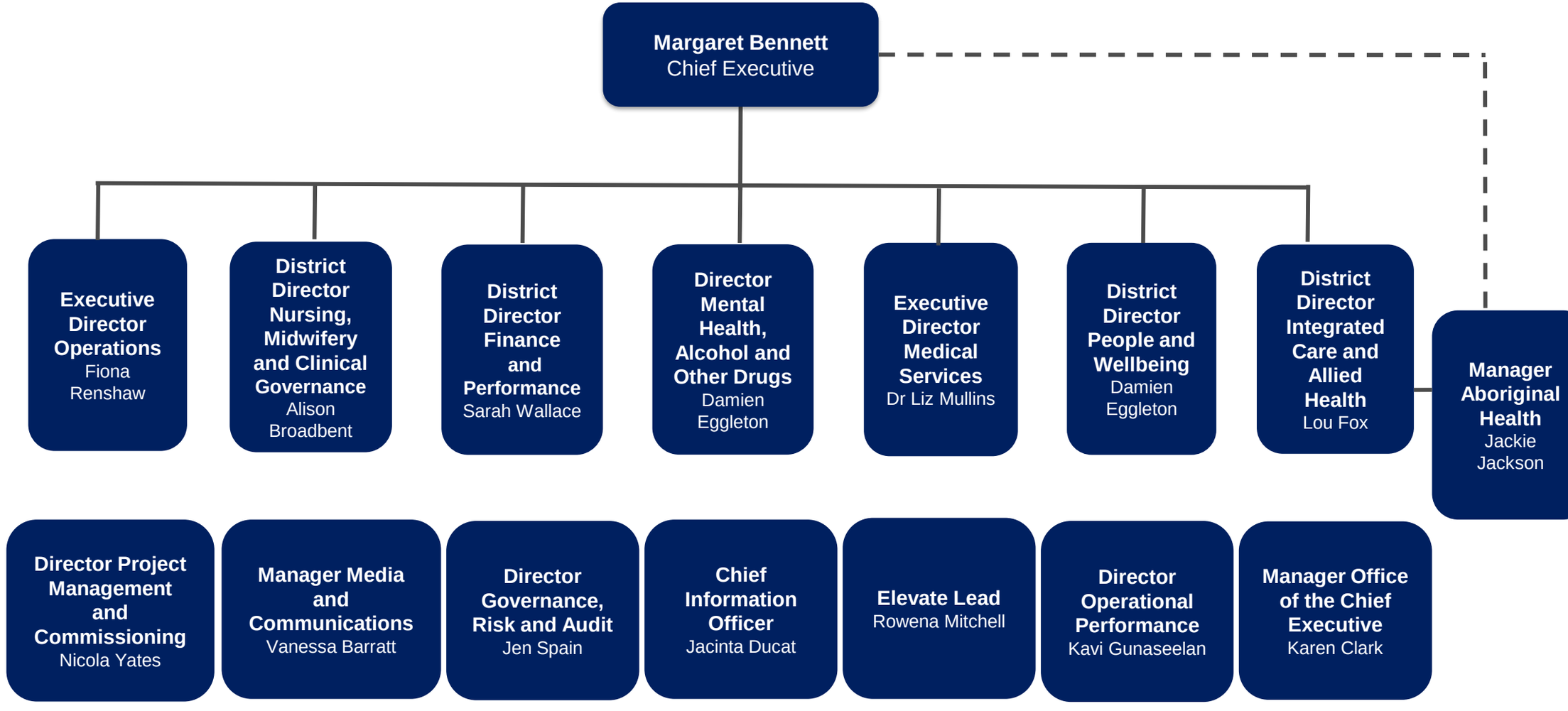
@ January 2023