Ministry of Health organisation chart

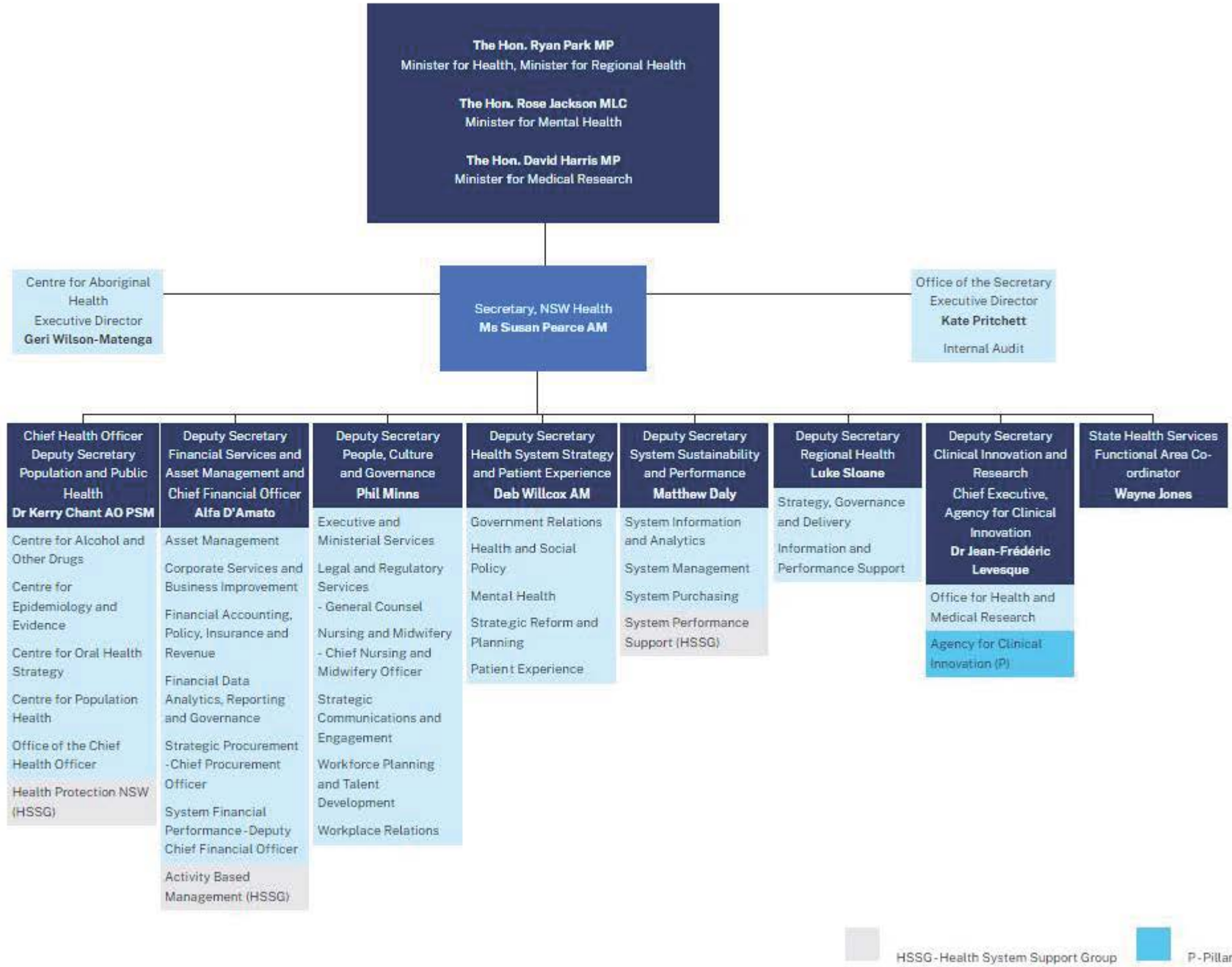

Current as at: Thursday 6 July 2023
Contact page owner: **Strategic Communications and Engagement**